Surficial Materials
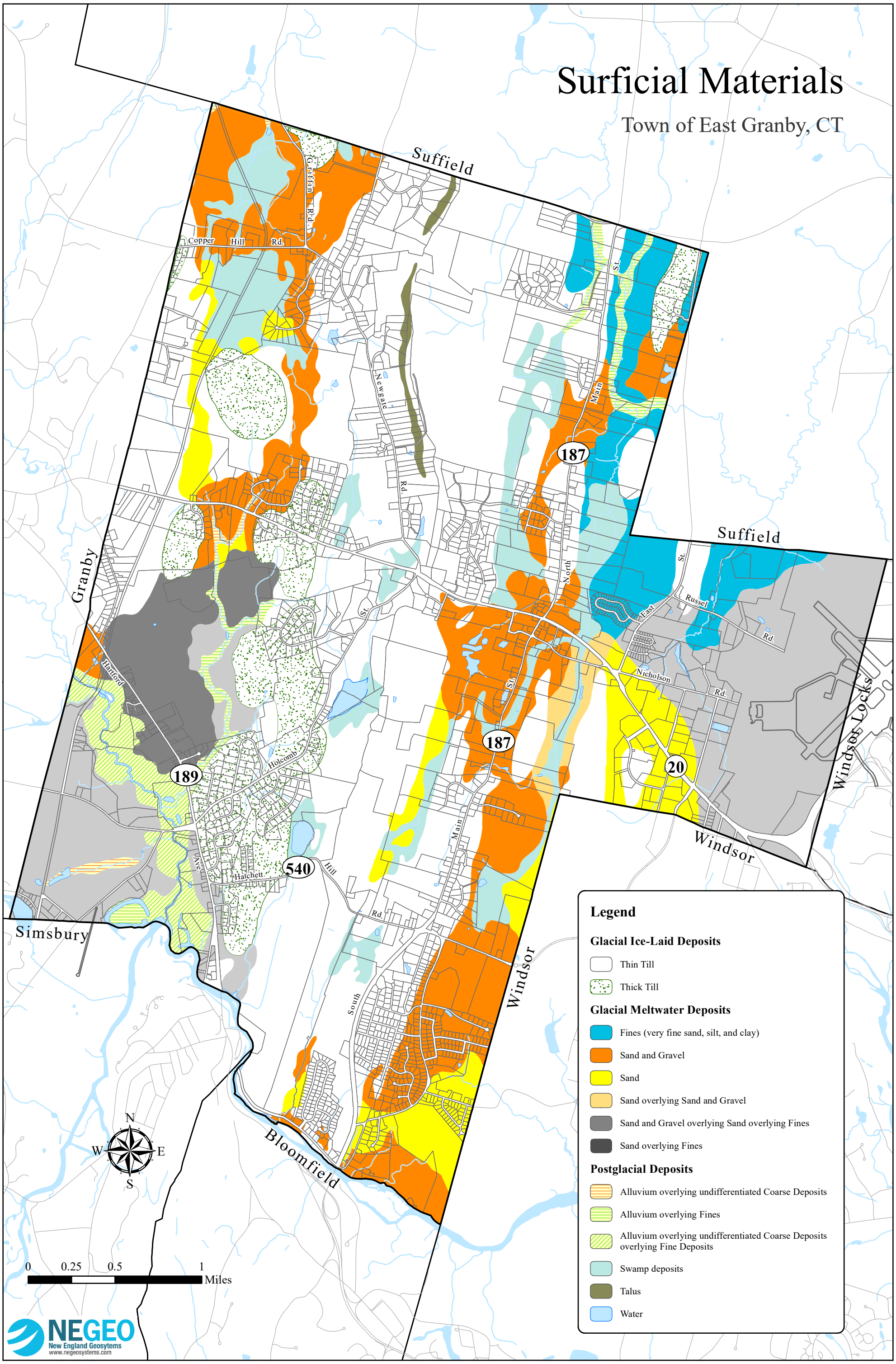
Town of East Granby, CT