

GENERAL NOTES

- EXISTING TOPOGRAPHY IS BASED ON A FIELD SURVEY PERFORMED BY ROY V. CHENEY, L.S., BETHLEHEM CT. AND IS BASED ON AN ASSUMED DATUM.
- CONTOUR INTERVAL IS ONE FOOT.
- THIS PLAN IS NOT CONSIDERED TO BE AN A-2 SURVEY AND IS INTENDED ONLY FOR THE PURPOSE OF CONSTRUCTION OF THE PROPOSED SEPTIC SYSTEM REPAIR.
- FOR LOCATION OF UNDERGROUND UTILITIES, INQUIRE WITH THE APPROPRIATE UTILITY COMPANY AND CALL BEFORE YOU DIG.
- WETLAND LIMITS DELINEATED BY ERIC DAVISON, PROFESSIONAL SOIL SCIENTIST, IN OCTOBER 2022.

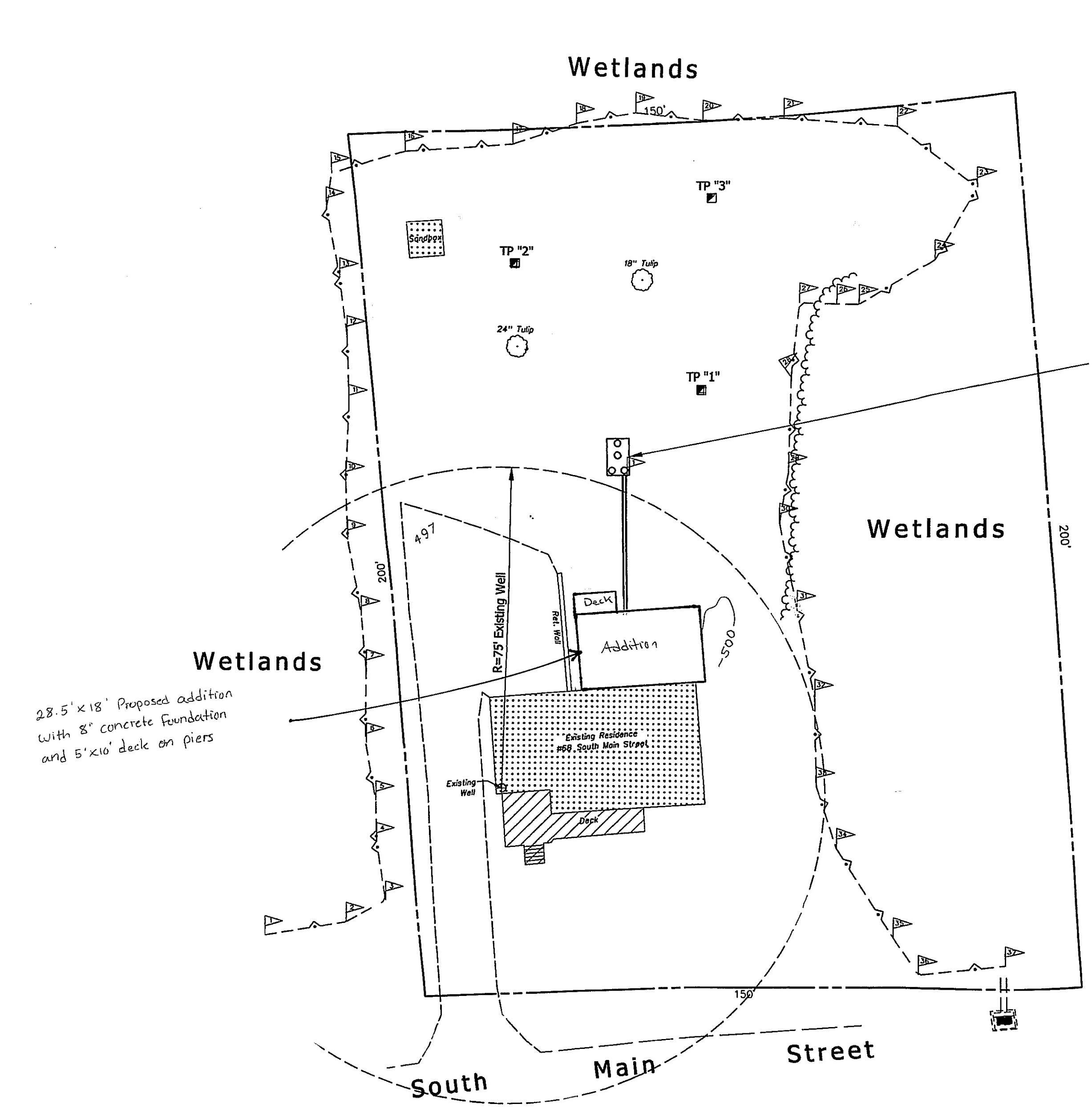
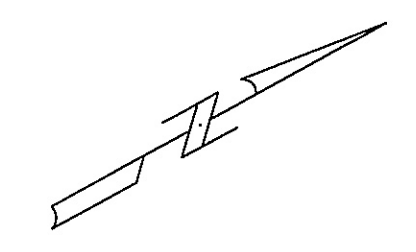

28.5' x 18' Proposed addition with 8' concrete foundation and 5' x 10' deck on piers

Approximate Location of 1,250 Gallon Concrete Septic Tank Installed in August 2022

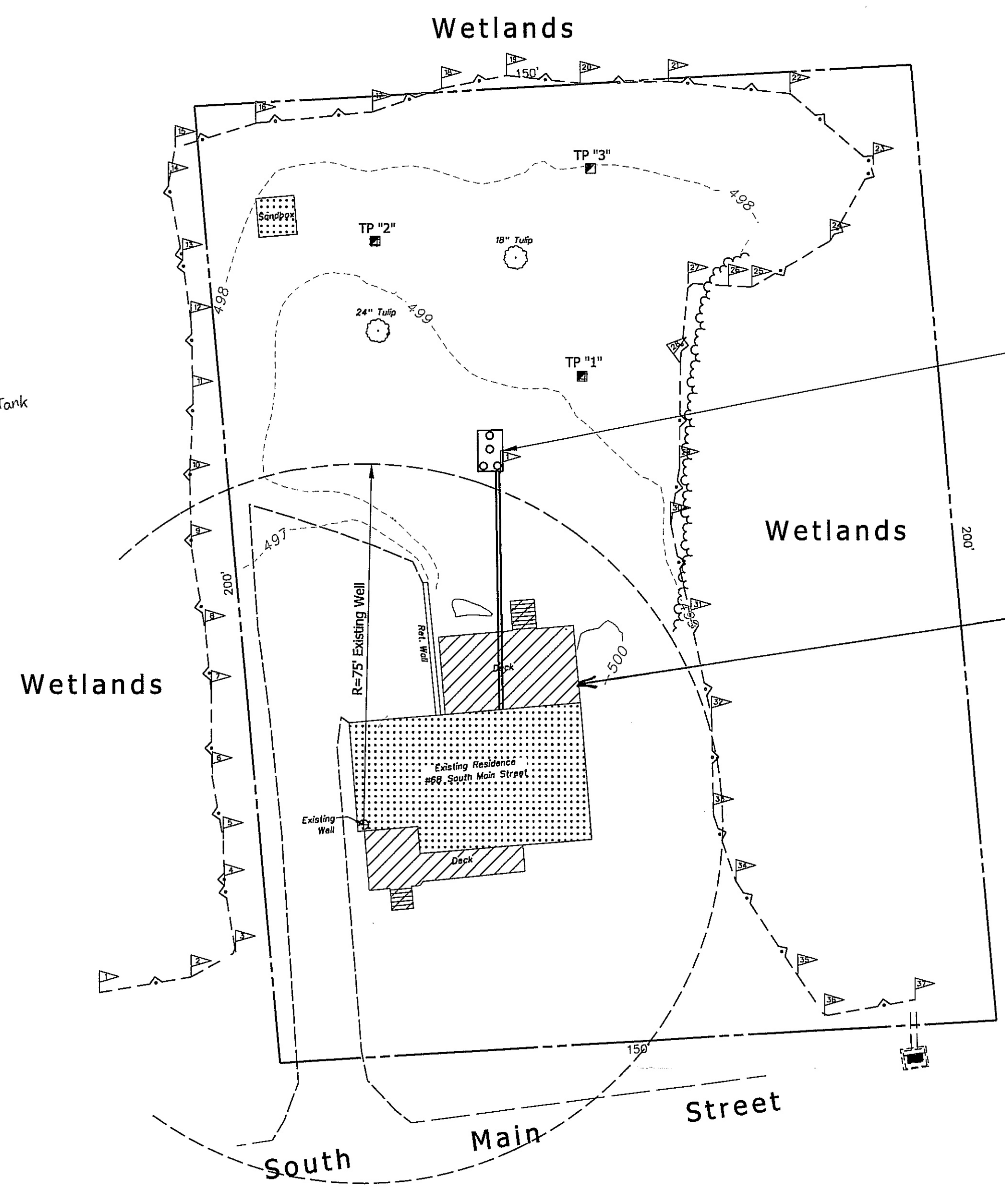

APPROXIMATE LOCATION OF 1,250 GALLON CONCRETE SEPTIC TANK INSTALLED IN AUGUST 2022

Existing Deck

PLAN
SCALE: 1"=20'

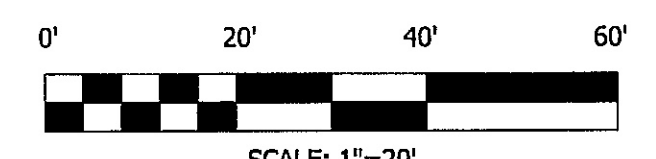

GRAPHIC SCALE

LEGEND

---	PROPERTY LINE
---540---	EXISTING INDEX CONTOUR LINE AND ELEVATION
---	EXISTING INTERMEDIATE CONTOUR LINE
- - - - -	LIMIT OF WETLANDS
■	DEEP HOLE TEST PIT

D:\Ronald Wolff Design\East Granby\5 Main St\#68\68MainStSepticTankPlanW_WetlandLimits.dgn

EXISTING CONDITIONS SITE PLAN	
PREPARED FOR: VICTOR AND JENNIFER BOROVKOFF 68 SOUTH MAIN STREET EAST GRANBY, CT 06026	SITE LOCATION: 68 SOUTH MAIN STREET EAST GRANBY, CT 06026
WOLFF ENGINEERING CIVIL & STRUCTURAL ENGINEERING CORNERSTONE PROFESSIONAL PARK, SUITE C101 39 SHERMAN HILL ROAD, WOODBURY, CT 06798 TEL.: 203.263.7447 FAX: 203.263.0060	
REVISIONS: 11/22/2022 WETLANDS ADDED 02/25/2023 Proposed addition	DATE: 9/14/2022 DRAWN BY: R.P.W. CHECKED BY: R.P.W. FILE: FIELD BOOK: R.P.W. SCALE: 1"=20' SHEET: 1 OF 1
PLOT DATE: 11/25/2022	